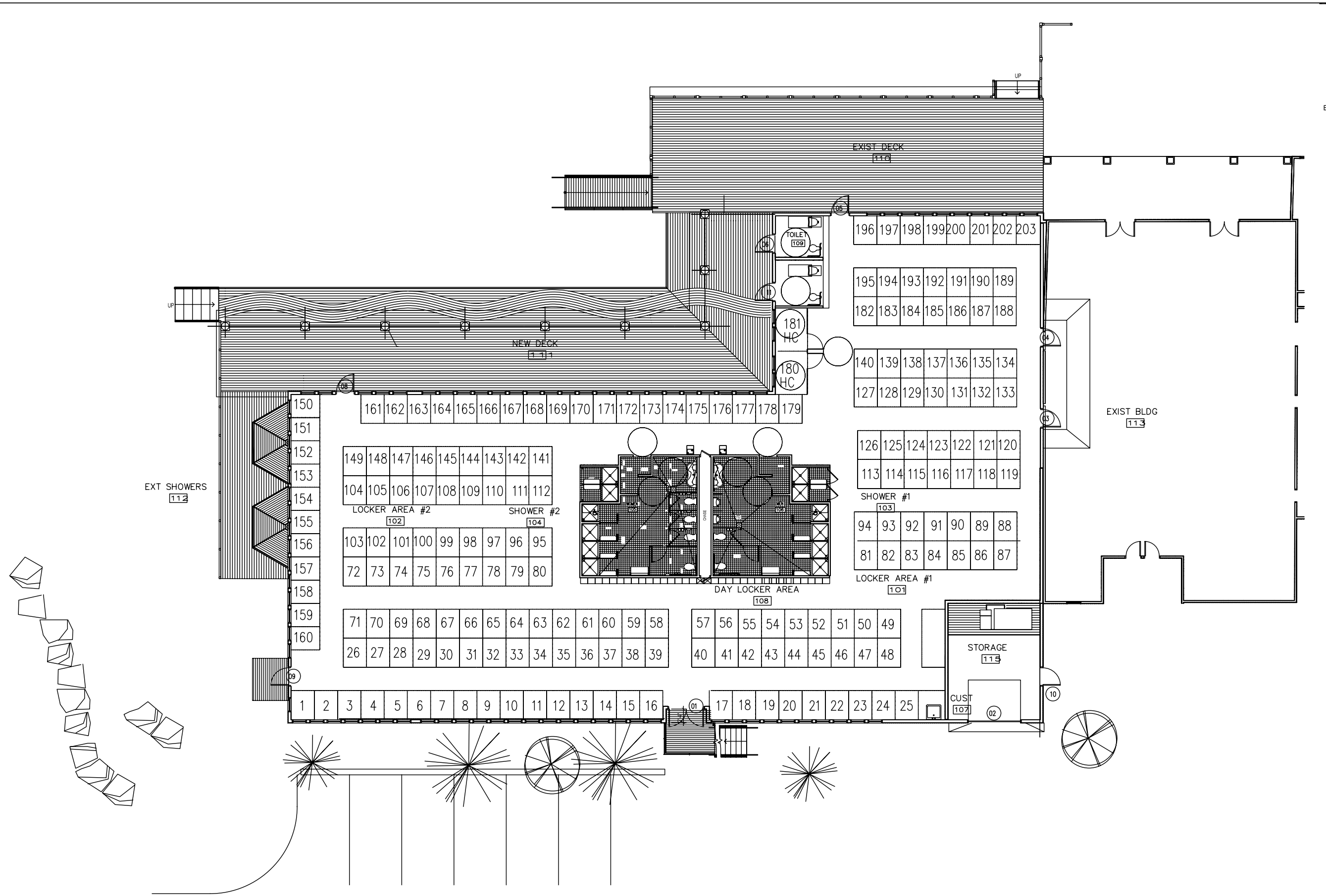

OWNERSHIP OF DOCUMENT
ALL REPORTS, DRAWINGS, SPECIFICATIONS, COMPUTER FILES, FIELD DATA, NOTES AND DOCUMENTS AND INSTRUMENTS PREPARED BY WILES ARCHITECTS, LLC AS INSTRUMENTS OF SERVICE SHALL REMAIN THE PROPERTY OF WILES ARCHITECTS, LLC. WILES ARCHITECTS, LLC SHALL RETAIN ALL COMMON LAW, STATUTORY AND OTHER RESERVED RIGHTS, INCLUDING THE COPYRIGHT THERETO.

CALLED NORTH:

General Notes:

rev.	date	description

PENFIELD PAVILION

EAST WING RENOVATIONS

--.--.---

wiles + Architects
155 BROOKLAWN AVE.
BRIDGEPORT, CT 06604
TEL. 203.366.6003
FAX. 203.384.1751
www.Wilesarch.com

SCHEME 5A FLOOR PLAN MAP

DATE: 26-Jun-08	WILES PROJECT NO: 06-229
SCALE: AS NOTED	CLIENT PROJECT NO: 06-229
DRAWN BY: —	CHECKED BY: GAW
FILENAME: A1.2A SCHEME 5A FLOOR PLAN MAP.DWG	
PLOT DATE: 1/25/2011 11:33 AM	

PROFESSIONAL SEAL:

A1.2a